

PLAT OF SURVEY

PREPARED FOR:  
BASSO BUILDERS  
403 SKYLINE DR  
LAKE GENEVA, WI  
53147

- OF -

J.K. SURVEYING INC.  
N3705 WILLOWBEND LANE  
LAKE GENEVA, WI, 53147  
262-248-3697

LOT 17 DEER CROSSING SUBDIVISION, A SUBDIVISION LOCATED  
IN THE NORTHEAST 1/4 AND THE SOUTH EAST 1/4 OF THE SOUTH EAST  
1/4 OF SECTION 21, TOWN 1 NORTH, RANGE 17 EAST, TOWN OF GENEVA,  
WALWORTH COUNTY, WISCONSIN.

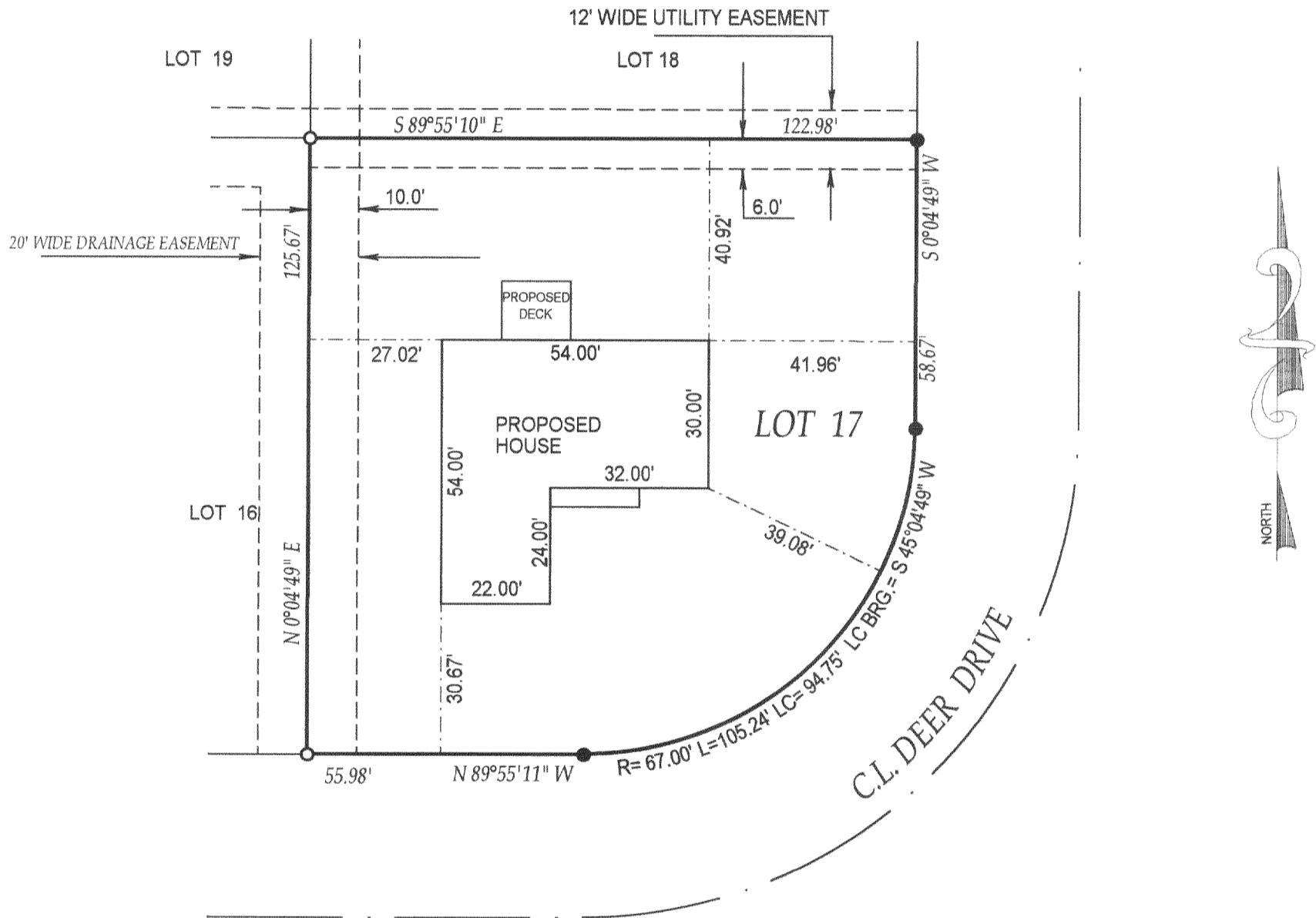

- ( ) = recorded as
- = found iron bar
- = found iron pipe
- = set iron pipe
- = set iron bar

SCALE 1" = 30'

JOB # 02-323

TAX ID # JDE-17

COMPARE LEGAL DESCRIPTION ABOVE AND DRAWING WITH DEED. FOR BUILDING RESTRICTIONS AND EASEMENTS NOT SHOWN, REFER TO DEED, ABSTRACT SOURCES AND LOCAL MUNICIPAL CODES. NOTIFY THE SURVEYOR IMMEDIATELY OF ANY DISCREPANCY.

"I hereby certify that I have surveyed the above described property and that the above map is a true representation thereof and shows the size and location of all visible structures, apparent easements and encroachments if any."  
This survey is made for the present owners of the property, and those who purchase, mortgage, or guarantee the title thereto, within one year from the date hereof.

DATED THIS 25 TH, DAY OF JUNE 20 02 .

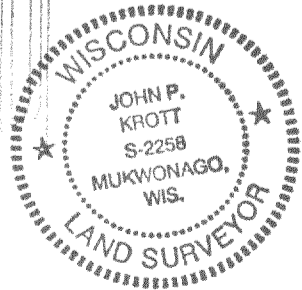
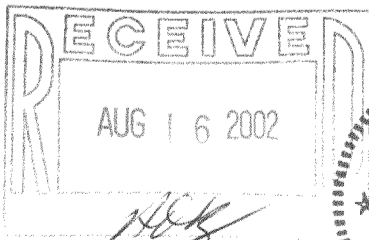

*John P. Krott*  
JOHN KROTT S - 2258  
Wisconsin Registered Land Surveyor  
( original if signed in red )

JDE-17

217-2337